

PROPOSED RESIDENCE TO BE CONSTRUCTED IN PLOT NO 28&3A, NO. 575/No. 536/1) OF PALLIKARANAI VILLAGE SAIDAPET TALUK, CHINGLEPUT DISTRICT. Scale 1"=5'0"

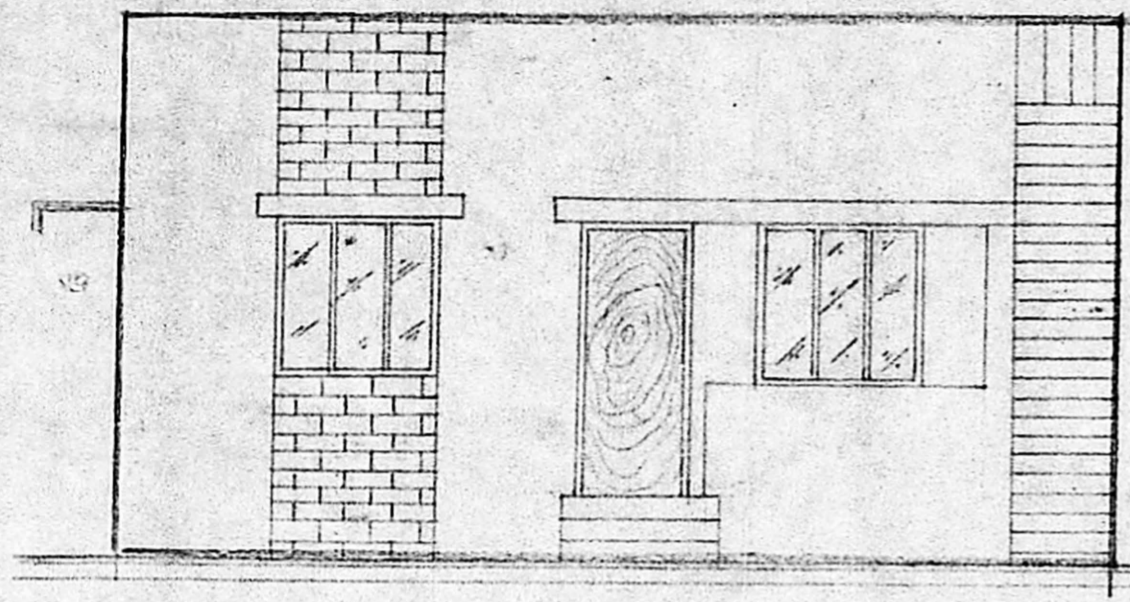

ELEVATION

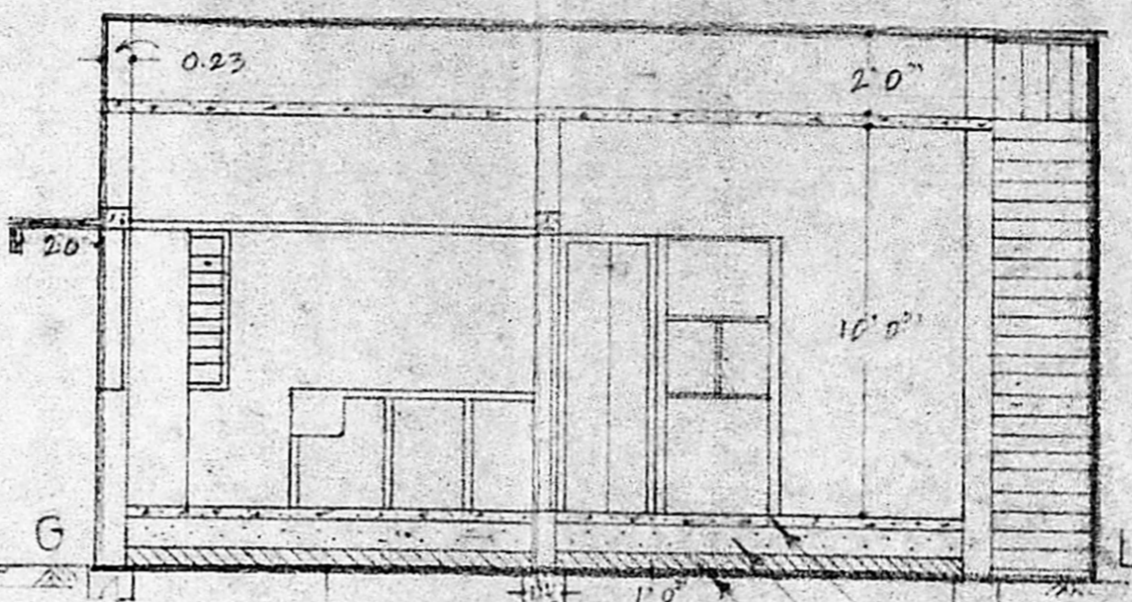

SECTION ON AB

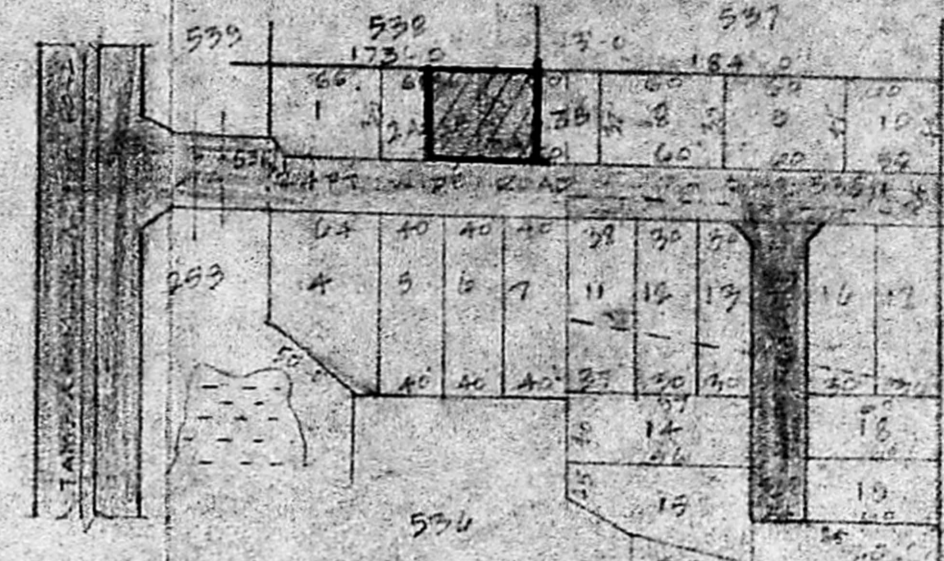

LAY OUT PLAN

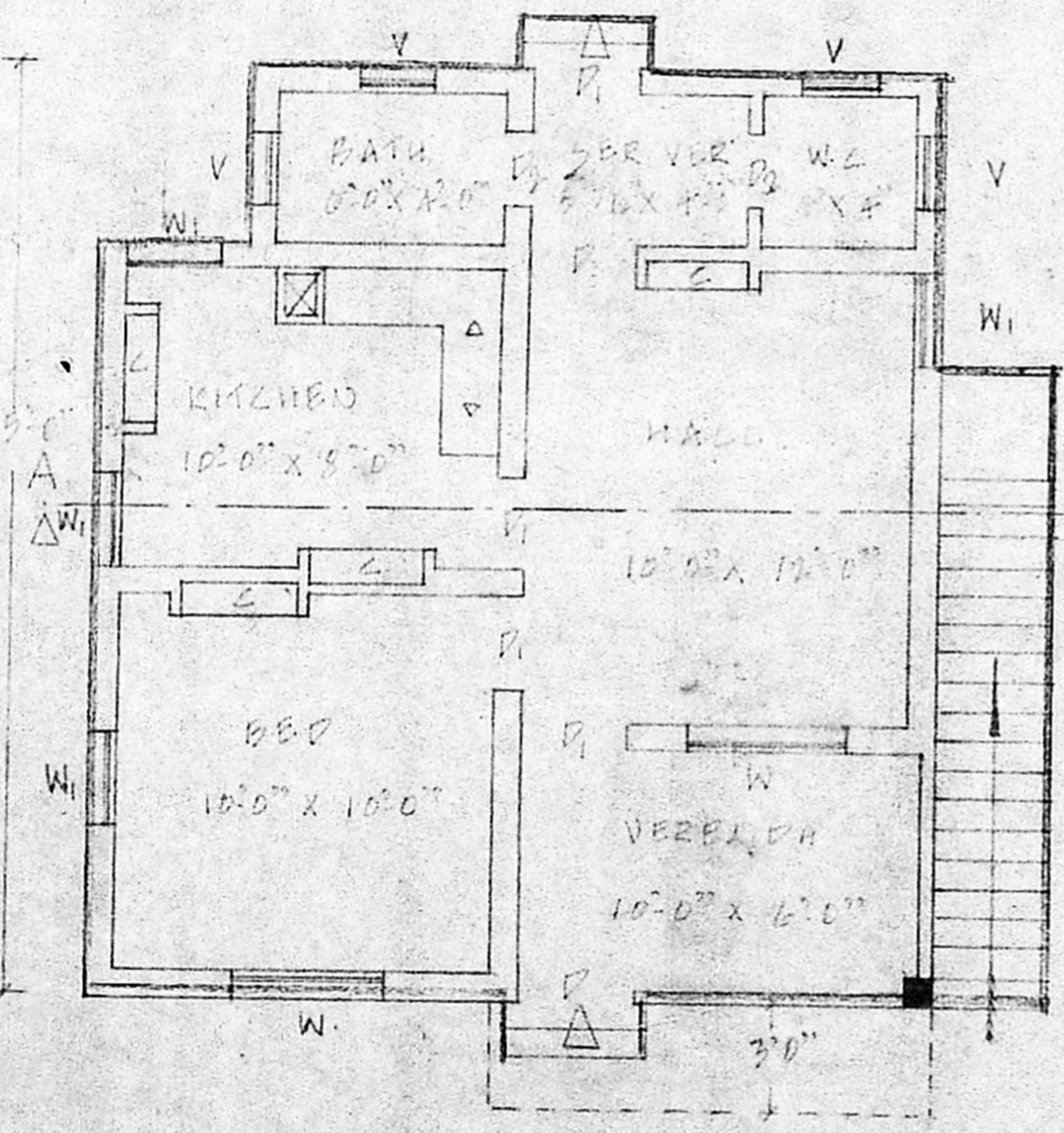

PLAN

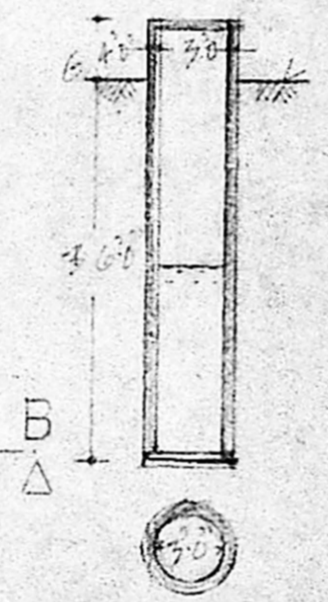

WELL DETAILS

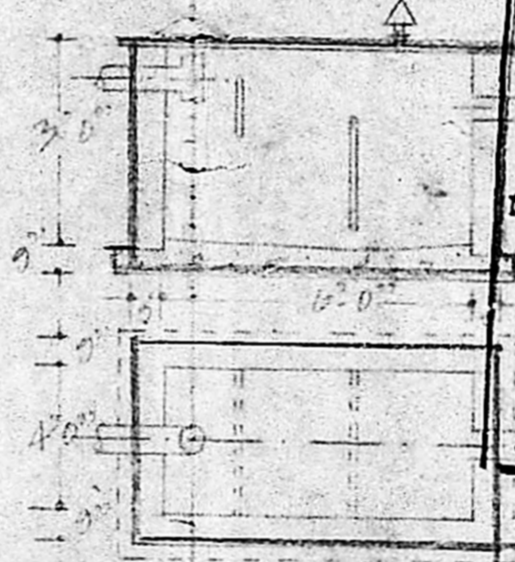

SEPTIC TANK

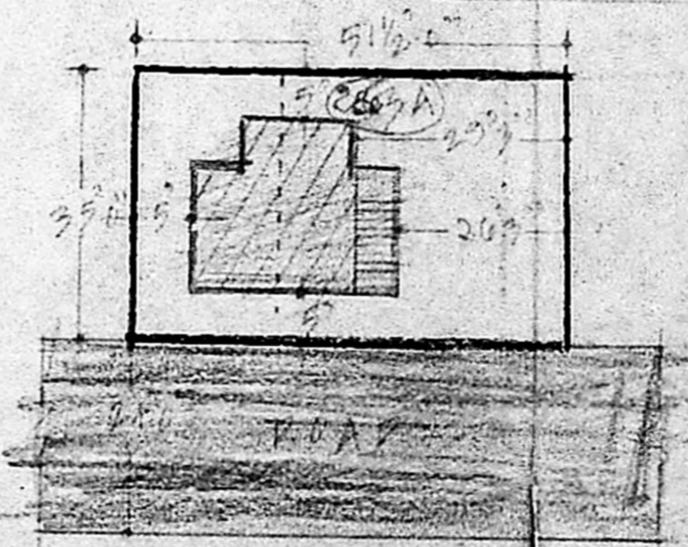

SITE PLAN

Planning Permit No. A/765/90
APPROVED
 SUBJECT TO THE CONDITIONS IN THIS OFFICE ORDER.
 No. A3/8158/90. 27/06/90
 C. R. Unniale
 SECRETARY
 MUNICIPAL
 DEVELOPMENT AUTHORITY
 603 008.
 26/06/90

JOINERY DETAILS

- D. L.W. PANELLER DOOR - 3'0" X 7'0"
 - R. L.W. PANELLER DOOR - 2'0" X 7'0"
 - B. L.W. PANELLER DOOR - 3'0" X 7'0"
 - W. GLAZED WINDOW - 4'0" X 4'0"
 - F. W. L.W. WINDOW - 3'0" X 4'0"
 - V. L.W. VENTILATOR - 2'0" X 1'0"
- PROPOSED CONSTRUCTION
 ROAD
 BOUNDRY LINE.

FLOT AREA = 1302.55 SQ. FT.
 CARPET AREA = 422.55 SQ. FT.
 FLINTH AREA = 517.25 SQ. FT.

R. Gopalakrishnan

[Signature]
 B. GANESAN, D.C.E.,
 Consulting Engineer and
 Licenced Surveyor,
 Corporation of Madras Licence No. 24
 No. 15, Ramaswaram Road (Upstairs)
 T. NAGAR, MADRAS-600 017.